

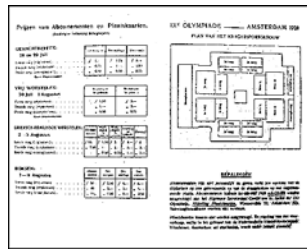

263



264



265



266

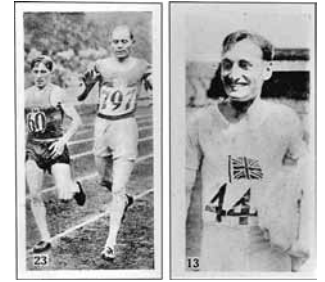

267



268



270



271



272



268. (Brochure) Commemorative Album for the 1928 Olympic Games in Amsterdam. 32 photographic plates, 27.5x19.6cm (10.3"x7.7"), captions in Dutch, French, English and German. All events including opening and closing ceremony. Stiff pictorial paper covers, a few spots, sm. tears, contents EF. (\$150)

FIRST SOCCER WORLD CUP IN MONTEVIDEO, URUGUAY, 1930

c269. First Soccer World Cup in Montevideo, 1930. Trio of Official Commemorative Gold, Silver and Bronze Medals. Goldplated, silverplated and bronze, 28mm. World Cup stadium in Montevideo. Rev. Uruguay coat of arms. All EF. (3 pcs.) (\$375)

270. Third German (Olympic) Meet in Breslau, 1930. Third Place Winner's Plaque. Bronze, 6x7.3cm (2.4"x3"). Five images. Rev. 6-line award legend in German. EF. (\$300)

271. Second Worker's Olympiad in Vienna, 1931. Participant's Pin. Triangular brass, 35x30mm. Number "2" over javelin thrower, legend below. EF. (\$100)

LAKE PLACID, 3rd OLYMPIC WINTER GAMES, 1932

272. Olympic Winter Games Commission Bob Run Button. Red and cream celluloid, 43mm, numbered. Plus a yellow signed waiver flyer February 12, 1932, corresponding to the number on the button, 14.5x15.9cm (5.7"x6.3"), creased. Button EF. (2 pcs.) (\$350)

273. (Brochure) First General Information Booklet (1930). 8pp., 13.3x19cm (5.2"x7.5"), in German language. Events, program, accommodations, etc. Color covers featuring first official poster with ski jumper. EF. (\$175)

274. Official Daily Program, February 10, 1932. 13pp., 13.3x17cm (5.2"x7.5"). 2-Man Bobsleigh (won by U.S. Team), Ice Hockey USA-Germany, 18km Ski Race, Women's Figure Skating - Free Figures (won by Sonja Henie, Norway). Some results penciled in. Color covers, creased. VF+. (\$125)

275. Ticket, February 5, 1932, Morning, Bleacher, Price \$2.00. Yellow stock paper, 9.2x6.4cm (3.6"x2.5"). 1500 meter speed skating won by Jack Shea, USA, curling, and ice hockey match Poland-USA. EF. (\$125)

LOS ANGELES, 10th OLYMPIC GAMES, 1932

c276. Organizing Committee Manager Badge. Silvered, 40x40mm. Logo with "Manager" bar, suspended from "X.O.C." bar and ribbon in Olympic colors. One of 32 executive staff members badges. Elbel S-076. EF. Very rare. (\$2,500)

c277. Official Memento Badge. Bronze, 40x40mm. Numbered, with ribbon inscribed "Greetings from Los Angeles 1932/Olympic Games Memento" in gold. Unlisted in Elbel (see S-007). EF. Rare. (\$1,500)



273



274



275

10cm (3.9") wide. "OLYMPIADE AMSTERDAM HOLLAND" in Art Deco style around lower part. EF. (\$275)

263. Dutch NOC Discus Thrower Silver Spoon. Hallmarked silver, 11.1cm (4.4"). Discus thrower, with long handle decorated in Art Deco style, "NOC" at top. EF. (\$100)

264. (Program) Modern Pentathlon, July 31 to August 4, 1928. 13pp., 12.7x20.7cm (5"x8.2"), in French language. List of participants by country, program, winners in Field Hockey and Soccer. Abt. EF. (\$150)

265. Ticket Prices Flyer for Weightlifting, Wrestling and Boxing, July 28 - August 11, 1928. Lavender, 28.2x22cm (11.1"x8.7"). Prices for season tickets and single tickets, map of venue. Creased, browning around margins, VF. (\$125)

266. Group of Six Marathon Sepia Photographic Postcards, August 5, 1928. 9x14cm (3.5"x5.5"). Start of the marathon; passing the Honor Tribune; leaving the stadium; winner El Quafi, France; second Plaza Reyes, Chile; and Hempel, Germany. Numbers 100-105. All EF. (6 pcs.) (\$300)

267. Group of 35 Olympic Champions, Amsterdam 1928 Photographic Cards Issued by Godfrey Philips Ltd., London. Sepia, 36x69mm each. Sports include athletics, swimming, equestrian, gymnastics, and rowing; many winners as Paavo Nurmi, Lord Burghley, Lukola, Percy Williams, etc. Only one missing for a complete set. EF. (35 pcs.) (\$350)



279



280



281



282



284



285



286



290

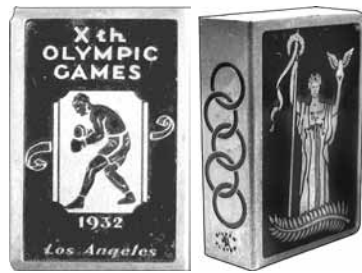

291



292



293

- c278. **Press Badge.** Bronze, 40x40mm. With yellow-red ribbon. EF, in original paper envelope. (\$750)
279. **Olympic Park Lieutenant Gateman Badge.** Ivory and blue celluloid, 88mm (3.5"). EF. (\$650)
280. **Riviera Country Club Lieutenant Guard Badge.** Ivory and lavender celluloid, 88mm (3.5"). *Venue of the Equestrian events.* EF. (\$650)
281. **Mussolini's Honor Presentation Shield of Sports, Year 1932.** Cast concave bronze, 21cm (8.3"), cast by Pier Giacomo. Raised sword inscribed "F.G.C." dividing Mussolini quote "Credere-obbedire-combattere" ("Believe-obey-fight!"), circle of nude athletes surrounding shield: fencers, soccer players, boxers, skiers, rowers, hammer and javelin throwers, discus throwers and runners; pearled border around edge. EF. Very rare. (\$1,750)
282. **70th Birthday of Pierre de Coubertin Silver Medal, 1932.** 50mm, by Huguenin. Bust facing of restorer of Olympic Games. Rev. 7-line legend in French language. EF. Rare. (\$475)
- c283. **First Olympic Sponsor Button by Arden Milk.** White celluloid, red and blue design, 38mm. Olympic Games legend over American shield, Arden Milk advertising on scroll. EF. (\$175)
284. **Boycott the Olympics! Button.** Cream and blue celluloid, 22mm, made by Eagle Regalia, New York. Runner and legend "Boycott the Olympics! Forward to the Int'l. Workers Athletic Meet July 29 thru August 1, 1932". Issued by the American Communist Party. *The Olympic Games were not seen as welcoming to common workers.* EF. (\$150)
285. **Commemorative Gold 1/2 Dollar, Olympiad Los Angeles 1932.** Goldplated bronze, 12mm. Denomination over California bear. Rev. Olympic runner at start. Abt. EF. (\$125)
286. **FIFA 21st International Soccer Federation Congress in Stockholm, 1932. Participation Medal.** Bronze, 70mm. View of Stockholm city hall. Rev. 5-line legend. Toned EF. (\$275)
- c287. **Stadium Usher's Cap.** Cream (yellowed), red and blue linen. Stadium badge was fastened on the front (small holes). VF+. Rare. (\$275)

- c288. **Large Olympic Games 1932 California Banner.** Multicolor linen, 30.2x93.5cm (11.9"x36.8"). Discus thrower between legend in center, gold fringe at bottom, flanked by five Olympic color sections on each side. VF+. (\$900)
- c289. **Colorful Commemorative Paper Parasol.** Multicolor, 49.5cm (19.5") long, made in Japan. Color Olympic rings and "Olympic Games 1932 Los Angeles" legend. Small tears, VF+. (\$225)
290. **Commemorative Black Bakelite Lighter.** Bakelite and brass, 44mm octagonal. Olympic rings with laurel branch between legend. Rev. Discus thrower. EF. (\$200)
291. **Commemorative Pictorial Matchbox Holder.** Bronze, partially black enamel, 27x41mm. Boxer with "Xth Olympic Games - 1932 Los Angeles". Rev. Victory with staff and dove over palm branch, Olympic rings on side. EF. (\$175)
292. **(Brochure) Finland's Candidates for Los Angeles.** 71pp., illustrated, 14.5x20.5cm (5.7"x8.1"). Finland's participation since Athens 1906 to Amsterdam 1928, presentation of Story of Finnish team participating in Los Angeles: Nurmi, Ritola, Lehtinen, etc. Illustrated covers, r. corner crease, contents abt. EF. (\$125)
293. **(Brochure) Official Bulletin of the IOC, June 1932, No. 21.** 8pp., 24.2x30.9cm (9.5"x12.2"), in French language. Includes official results of the Lake Placid 1932 Winter Games; agenda of Los Angeles 1932 IOC session; 70th birthday of Coubertin celebrations in Lausanne, addresses of all IOC members, NOC's and IF's. Crease, VF-EF. (\$150)
- c294. **(Program) Reception of the IOC, NOC's and International Federations by the Xth Olympiad Committee, July 29, 1932, Biltmore Hotel.** Stiff covers, gold and color, 8pp., 20.5x28cm (8.1"x11"). Photos of U.S. and IOC Presidents and Organizing Committee members, menu, etc. Ribbons in Olympic color on cover. EF. Rare. (\$300)



295



296

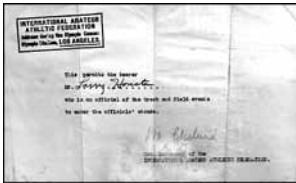

297



298



299



300



301

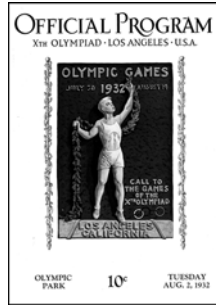

302

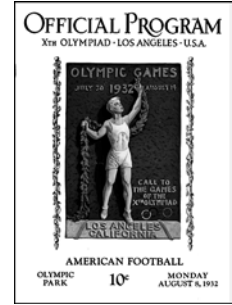

303



304



305



308



310

- 295. **British Dinner Program and Menu** Held by the Council of British Societies of Southern California, August 6, 1932, Biltmore Hotel, Los Angeles. Stiff paper, 4pp., 18.3x21cm (7.2"x8.3"). Program, menu and committee member list. Lt. browning, EF. (\$125)
- 296. **Stadium and Park Entrance Card for a Track & Field Official to Enter the Officials' Stands.** Stiff papers, 13.5x8.2cm (5.3"x3.2"), Staff Badge #30 Gate 33. Plus Authentication Letter of the IAAF, 21.5x12.7cm (8.5"x5"), folded, browning. (2 pcs.) (\$175)
- 297. **(Art Competition Catalog) Xth Olympiad Los Angeles 1932. Catalogue of Competition and Exhibition of Art.** Los Angeles Museum, Exposition Park. 73pp. text and 29 photographic plates of works of art competition. Incl. list of all works, all artists with addresses. Stiff covers, foxed, stains, contents EF. (\$175)
- 298. **(Brochure) Boxing. General Rules, Program, and Prizes.** 21pp., 12x19.7cm (4.7"x7.8"), dark red cover. EF. (\$90)
- 299. **(Brochure) Cycling. General Rules, Program and Prizes.** 24pp., 12x19.7cm (4.7"x7.8"), brown covers. EF, upper r. corner creased. (\$90)
- 300. **(Brochure) Rowing. General Rules and Regulations, and Program, August 9-13, 1932, Long Beach Marine Stadium.** 26pp., 12.1x19.6cm (4.8"x7.7"). Color covers, lt. sunning on back, o.w. EF. (\$90)
- 301. **(Brochure) Wrestling. General Rules, Program, and Prizes.** 22pp., 12.3x19.8cm (4.8"x7.8"), yellow cover. Dampstaining at bottom, o.w. EF. (\$75)
- 302. **Official Daily Program, August 2, 1932.** 32pp., 19x26.6cm (7.5"x10.5"). 8000 Meters Men, and 100 Meters Women Finals, Fencing Foil, Wrestling, Cycling, Equestrian. EF. (\$100)
- 303. **Official Program, August 8, 1932, American Football, Olympic Stadium.** 8pp., illus., 19x26.6cm (7.5"x10.5"). West (Southern California, Stanford, California Seniors) vs. East (Yale, Harvard, Princeton Seniors). Includes introduction to American Football and presentation of players. Creased, VF. (\$100)

- 304. **(Book) Mr. Smile (Emil Andersen). With Danish Sportsmen at the Olympic Games.** 160pp., illustrated, 16.7x24.8cm (6.6"x9.8"), in Danish. Report on the Danish team in Los Angeles with many interesting photos. Pictorial covers worn around edge and spine, contents EF. (\$150)
- 305. **Ice Hockey World Championship in Prague, 1933.** Participation Medal. Bronze, 60mm, by J. Mara. View of Prague in wreath, French legend below. Rev. Ice hockey player surrounded by Czech legend. EF, cased. (\$750)
- c306. **Official Commemorative Pin on the 40th Anniversary of the Restoration of the Olympic Games, 1934.** Goldplated, 30x17mm. Color rings on gilt laurel branches. EF. (\$150)
- c307. **Second British Empire Games, London 1934. Guest Badge.** Goldplated, 30x40mm, made by E. Phillips. British lion left on panel with inscription. With green silk ribbon inscribed "Guest", and bar. EF, in original box. (\$250)
- 308. **Participant's Badge of the Third Worker's Olympiad in Prague, 1934.** Bronze, 37x30mm. Mother and child presenting worker and athlete. EF. (\$100)
- GARMISCH-PARTENKIRCHEN, 4th OLYMPIC WINTER GAMES, 1936**
- c309. **Cased Press Badge.** Silvered, multicolor enamel, 27mm, with green rosette, 39mm. Numbered on back. Elbel W-009. EF. In original green leatherette case. Rare with case. (\$1,100)
- 310. **Official Visitor's Pin Printing Block.** Lead, 39x39mm. View of Kreuzeck Mountain with Olympic rings. Mounted on square wooden block, 21mm high. EF. (\$100)
- c311. **Female Skier Porcelain Figurine Presented to the 1936 Winter Games German Participants.** Multicolor bisque porcelain, 15.6cm (6.2") high. Female skier with hat and skis, on snowy base. In original cardboard box imprinted "Produced by order of the Führer (A. Hitler) for the Participants of the Olympic Winter Games 1936" (translated from German). EF. Extremely rare. (\$600)



316



320



323



324



326



327



328



329

- c312. **Male Skier Porcelain Figurine Presented to the 1936 Winter Games German Participants.** Multicolor bisque porcelain, 15.8cm (6.2") high. Male skier with hat and skis, on snowy base. In original cardboard box. EF. (\$600)
- c313. **Commemorative Handpainted Porcelain Cup and Saucer.** White porcelain, multicolor décor, 65mm wide, 50mm high, by BL Manufactory. Partenkirchen helmeted coat of arms, Olympic rings on sides, trimmed in gold. Saucer 11.5cm (4.5") wide, lt. wear on gold. EF. (\$200)
- c314. **Alpine Combined Men's Slalom Ticket.** Multicolor silk, 35x57mm. *Alpine Combined was won by Franz Pfnür, Germany, on February 9. Abt.* EF. (\$200)
- c315. **Official Guide to the IVth Olympic Winter Games 1936.** 125pp. illus., 15x21cm (5.9"x8.3"), in German. Venues, program, ticket prices, etc. With bookmark. Cover lt. creases, contents EF. (\$175)

BERLIN, 11th OLYMPIC GAMES, 1936

- 316. **Official Torch.** Steel, 27cm high (10.5"), made by Krupp Factory, designed by Carl Diem. Route of torch run from Olympia to Berlin on shaft, legend on top. *Carried during the first Olympic torch relay from Olympia, Greece to Berlin, a distance of 3075 km in 12 days.* EF, lt. rubbing. Scarce. (\$6,000)
- c317. **IOC Badge.** Goldplated bronze, 41x45mm, by Lauer. Rings over Brandenburg Gate, "J.O.K." ("International Olympic Committee" translated from German) on bar. With long white ribbon, and short ribbon in Olympic colors. Elbel S-001. EF. Very rare. (\$9,750)
- c318. **Organizing Committee Staff Badge.** Bronze, 41x43mm. "O.K." at bottom, suspended from bar "STAB" and gray ribbon. Elbel S-053. EF. Rare. (\$2,750)
- c319. **Track and Field Judge's Badge.** Silvered, 41x43mm, by Lauer. Rings above Brandenburg Gate, "Richter" below. With orange ribbon inscribed "Leichtathletik". Elbel S-076. (\$1,750)
- 320. **Press Badge.** Bronze, 42x44mm, by Lauer. With red-yellow ribbon. Elbel S-141. EF. (\$750)
- c321. **Miniature First Class Olympic Order.** Goldplated, white enamel, 14x16mm. Third Reich State Eagle above 5 white enameled hands, Olympic rings attached in center. With loop and ring, attached to laurel leaf-shaped short chain at top. EF. (\$300)

- c322. **Second Class Olympic Order.** Goldplated, white enamel, 55x56mm. Olympic rings affixed in center, German State eagle with swastika at top. With red and white striped ribbon, black border. EF. Very scarce. (\$1,000)
- 323. **Reich Sport Leader von Tschammer Sport Merit Medal (1936).** Bronze, 50mm, by O. Glöckler. Military bust half l. Rev. 8-line legend. *Presented to German Olympic participants.* Toned VF, corr. (\$200)
- 324. **American Olympic Team Badge.** Cream silk with dark blue design, 5.1x12.6cm (2"x5"), made by Kraus & Sons, New York. "1936 American Olympic Team 1", ornate border in Greek style at top. Small original safety pin rev. top. Ex: R. Mayo. EF. Rare. (\$400)
- c325. **Bulgarian Team Official's Badge.** Goldplated, partially red enamel, 32x42mm. Crowned shield in open wreath, color rings at bottom. EF. Rare. (\$350)
- 326. **Bulgarian Team Participant's Badge.** Silvered, partially gilt and red enamel, 32x42mm. Gilt red crowned shield in open wreath, color rings at bottom. EF. Rare. (\$300)
- 327. **Japanese Team Medal.** Silver, 36mm. Athlete standing on globe holding flag, large Olympic rings in back. Rev. Berlin Olympic bell encircled by Japanese legend. With loop. Toned EF. Very rare. (\$650)
- 328. **International Olympic Aviation Rally to Berlin Olympic Games, 1936. Participation Medal.** Cast bronze, 70mm, by Placzek. Olympic bell and legend. Rev. Eagle in high relief flying to l. EF. Rare. (\$500)
- 329. **International Olympic Cycling Tour to the Olympic Games, 1936. Boxed Participation Medal.** Cast bronze, 70mm, by O. Placzek. Olympic bell. Rev. Radiant Olympic rings, "Rad-Stern-Fahrt" above. Official guide p. 77. *Held between August 1 and 10, 1936, ending in the Olympic Cycling Arena in Berlin.* EF, boxed. (\$350)

**Lots marked "c" are shown
in the color section**