



625



626



627



629



630



631



632



634



635

637



636



638

625. **Participation Medal.** Chrome-plated steel, 68mm, by R. Mayot. Albertville Olympic emblem within French and English legend. Rev. Star symbol over Alps and Olympic rings within French legend. EF. (\$750)
626. **Swiss Olympic Team Medal.** Silvered, multicolor enamel, 56x56mm. Albertville color logo dividing French and Swiss color flags. Rev. 5-line French legend. EF, in presentation case. (\$200)
627. **1992 Albertville and Barcelona U.S. Olympic Fundraising Pin Collection by Jewel.** In cardboard display holder, 24.5x29.8cm (9.7"x11.7"). Contains 48 multicolor pins for winter (17 pins) and summer sport events. EF. (\$150)

### BARCELONA, 25<sup>th</sup> OLYMPIC GAMES, 1992

- c628. **Silver Second Place Winner's Medal.** Silver, 70mm, by X. Corbero. Victory seated above stadium. Rev. Barcelona logo of jumping athlete over Olympic Rings. *Although IOC rules call for inscription of event on winner's medals, the Barcelona medals were not inscribed.* Toned EF, sm. scs., minor rbs. (\$4,500)
629. **Participation Medal.** Burnished copper, 70mm, by X. Corbero. Spanish legend in four lines over Barcelona Olympic emblem, a stylized jumping athlete. Rev. Spiral and elongated bolt of lightning. EF. In original pouch. (\$150)
630. **Swiss Olympic Team Medal.** Bronze, multicolor enamel, 56x56mm. Barcelona logo over Spanish and Swiss color flags. Rev. 8-line legend in Spanish and French. EF, in presentation case. (\$200)
631. **Greek Torchbearer's T-Shirt for the Olympia-Athens Torch Relay.** Large size. Barcelona logo and Greek NOC logo on front. EF. (\$125)
632. **German Team Shirt.** Red and white, by Adidas. With German team patch on front. EF. (\$125)

- c633. **Track & Field Starting Number.** White felt with blue number and color logo, 24.1x20.2cm (9.5"x8"). EF. (\$100)
634. **Mascot Cobi Figure.** Chrome-plated, 16cm (6.3") wide, 15cm (5.9") tall. Smiling Cobi, arms outstretched for welcome. EF, in original pictorial box. (\$200)
635. **Ticket. Opening Ceremony, July 25, Estadi Olímpic, 20:00 h.** Multicolor with hologram, 16.9x9.2cm (6.7"x3.6"). Crease, VF-EF. (\$75)
636. **Pair of Paralympic Opening and Closing Tickets, September 3 and 14, 1992, Estadi Olímpic.** Green and blue, 20.9x9.2cm (8.2"x3.6"). EF. (2 pcs.) (\$90)

### LILLEHAMMER, 17<sup>th</sup> OLYMPIC WINTER GAMES, 1994

637. **Official Torch.** Birchwood handle, 153cm (60") long, designed by A. Marandon and P.J. Kahrs. The upper part is cast aluminum with 7 wicks for lighting the torch with paraffin. This torch was used in the torch relay – the wicks are burned but otherwise the torch is in good condition. Very scarce torch. (\$8,000)
638. **Participation Medal.** Copper, 66x76mm, by M. Kleppan. Pictograms of sporting events, ice crystals and Lillehammer Olympic emblem over Olympic rings. Rev. Modernistic ice crystal design with sports pictograms. EF, toning, in original wooden case. (\$400)
- c639. **Swiss Olympic Team Medal.** Silvered, multicolor enamel, 56x56mm. Lillehammer logo dividing Norwegian and Swiss color flags. Rev. 7-line legend in Norwegian and French. Reverse lacquered, VF-EF, in presentation case. (\$175)



640



642



645

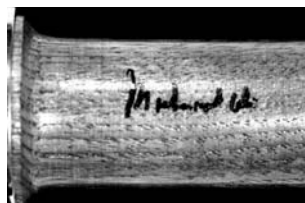

646



643



647



648



648

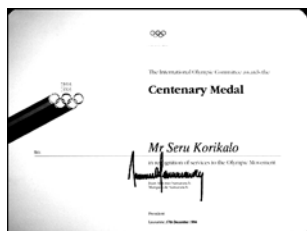
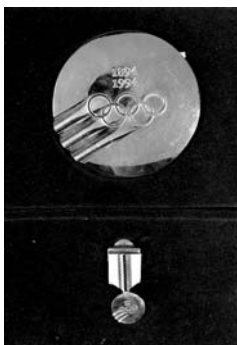

649



650



651



- 640. **Large NOC Badge.** Silvered, 25x42mm. Scarce. (\$125)
- c641. **Complete Set of 20 Torch Relay Pins and Norway's Torch Relay Poster Board.** Multicolor, 29.6x41.8cm (11.7"x16.5"), displays the torch relay in Norway with space for each of the 20 torch relay pins. EF. (\$150)
- 642. **Commemorative Hakon Knife.** Steel, with wooden handle, 19.7cm (7.8") long. With brown leather sheath and affixed metal logo. In pictorial presentation box. EF. (\$125)
- 643. **Official Results.** 402pp., 22.9x22.5cm (9"x8.9"). Pink pictorial stiff covers. EF. (\$125)

**ATLANTA, 26<sup>th</sup> OLYMPIC GAMES, 1996**

- c644. **Gold First Place Winner's Medal Awarded for Boxing, Light Welterweight.** Goldplated silver, by Malcolm Grier Designers. Victory seated above stadium. Rev. Atlanta logo over laurel branches and pictogram. Edge engraved with name of event. EF, pebbly appearance as on all gold medals due to faulty goldplating process. With green and gold bordered ribbon with Atlanta logo. Housed in wooden presentation box with Atlanta logo. (\$5,000)

- 645. **(Autograph) Muhammad Ali Signed Official Torch.** Aluminum and Georgia pecan wood, 80cm (31.5") length, designed by Peter Mastrogiannis. 22 reeds represent the cities where Olympic Games were held since 1896. Gathered by 2 goldplated brass bands, the top band displays the Atlanta torch logo and the quilt of leaves design, the bottom band lists all Olympic cities since 1896. The wooden pecan handle represents the connection of the flame between heaven and earth. *The flame was lit in Olympia. It reached Los Angeles on April 27 and ended 84 days later in Atlanta, carried by 10,000 relay runners, horses, bicycles, trains, ships, and hydroplanes.* Muhammad Ali lit the cauldron at the Opening Ceremony; he signed this torch with a black marker. EF. (\$2,500)
- 646. **Official Torch.** As preceding torch, unsigned. EF. (\$1,750)
- 647. **Participation Medal.** Bronze, 60mm. Official torch logo. Rev. Quilt of leaves. Unc. boxed. (\$150)
- 648. **Athens '96 Bid Medal.** Bronze, 55mm. Ancient Greek winner's head r. Rev. Athens '96 bid logo. EF. (\$125)
- 649. **The IOC Century Medal, Lapel Pin and Diploma.** Medal (70mm) and Pin goldplated, "1894 1994" and Olympic rings design. Cased. Plus Diploma, 32x24cm (12.6"x9.4"), signed by IOC President Samaranch. EF, in blue velvet holder. (3 pcs.) (\$275)
- 650. **Large Centennial of the Modern Olympic Games Medal, 1996.** Sterling silver, 65mm, by Intercoin, Milano. Facing bust of modern Olympic Games restorer Pierre de Coubertin in circle of Olympic cities, 1896 to 1996. Torch dividing Athens temple (1896) and Atlanta skyline (1996). Proof, FDC, in Italian NOC silk case with brochure. (\$200)
- 651. **100<sup>th</sup> Anniversary of the Olympic Games in Athens 1896 Medal, 1996.** Brass, 51mm, by Th. Theohari. 1896 winner's medal design with bearded bust of Zeus facing. Rev. Logo of the Centennial Celebration with Panathinaikon Stadium. EF, with brochure by Hellenic Olympic Committee, cased. (\$125)



652

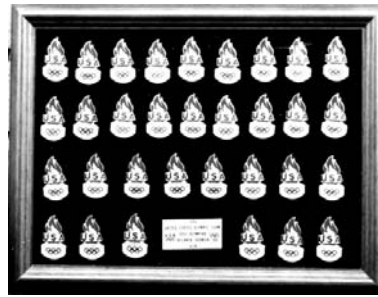

653



656



657



660



658

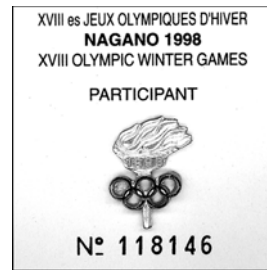

661



666

### NAGANO, 18<sup>th</sup> OLYMPIC WINTER GAMES, 1998

- 652. **Pair of Athens 1896-1906 Winner's and Participation Medals.** Silver, 38mm, struck by Tawcoa Mint. Head of Zeus similar to winner's medal. Rev. Acropolis between Greek legend. And seated Nike, similar to participation medal. Rev. 5-line Greek legend within laurel wreath. Proof, FDC, in presentation case, with brochure. (\$100)
- 653. **Complete Set of 32 American Team Pins.** In wooden case, under glass. Each athlete and some officials received a set from the U.S.O.C. They were never available to the public. New. (\$375)
- c654. **Mascots of the Summer Games Pin Set.** 7 multicolor goldplated pins, 41x33mm each. Waldi (1972), Amik, Misha, Sam, Hodori, Cobi, and Izzy (1996). Mounted, framed. EF. (\$125)
- c655. **Greek Torchbearer's T-Shirt for the Olympia-Athens Torch Relay.** Large size. Atlanta 1996 torchbearer logo and Greek NOC logo on front. EF. (\$125)
- 656. **Participation Diploma.** Green, 21.6x28cm (8.5"x11"). EF. (\$125)
- 657. **Limited Edition Baseball Bat Commemorating the Transition of Centennial Olympic Stadium to Turner Field, April 4, 1997. Presented to Dignitaries.** Nr. 1 of 20, engraved wood, 88.5cm (34.8") long. EF. (\$350)
- 658. **Special Olympics 1997 World Winter Games in Toronto, Collingwood, Canada. Gold First Place Winner's Medal.** Goldplated bronze, 61mm. Rev. Special Olympics symbol. Toned EF, with multicolor striped ribbon. Cased (top detached). (\$350)

- c659. **Official Torch.** Aluminum, partially gilt, 55cm (21.7") tall, weight 1.5kg (3.3 pounds). Designed after ancient Japanese torches called Taimatsu. It shows the Nagano emblem and sports pictograms. A brightly colored cord wrapped around the lower part forms the grip. Fueled with clean burning propane, it burnt for about 20 minutes. *The torch relay in Japan took place from January 6 until February 7, when the Olympic fire was lit during the opening ceremony.* EF, lt. wear on handle bottom. (\$4,500)
- 660. **Participation Medal.** Bronze, 60mm. Nagano logo over legend. Rev. Wooded mountainside. EF, in box with gilt logo. (\$375)
- 661. **Participant's Pin Presented by the IOC.** Goldplated, 14x19mm. Unc. Numbered, in white plastic wallet. (\$100)
- c662. **Swiss Olympic Team Medal.** Silvered, multicolor enamel, 56x56mm. Nagano logo dividing Japanese and Swiss color flags. Rev. Japanese and English legends in 4 lines. EF, in presentation case. (\$200)
- c663. **Set of Georgia Team Pins plus Nagano Logo Pin.** Boxed. All EF. (10 pins.) (\$150)
- c664. **Complete Set of 12 Swiss Team Pins.** Gilt, multicolor enamel, 33x26mm each pin. Pins feature the events in which the Swiss team participated in. Framed, numbered. EF. (\$200)
- c665. **English Interpreter's Armband.** Green and black. Nagano logo above "English". A few spots, VF+. (\$65)
- 666. **(Brochure) Results of the XVIII<sup>th</sup> Olympic Winter Games in Nagano,** in French language. 40pp. illus. in color. Lists first 8 places for each event. EF. (\$90)
- c667. **Centennial of the Czech Olympic Committee Badge.** Bronze, multicolor enamel, 32x43mm. EF, boxed. (\$75)



669



668



671



678



674



676

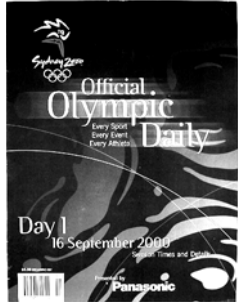
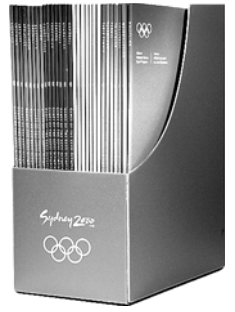

677



679



683



685



686

668. **Official Torch.** Three layers consisting of polished stainless steel, anodized aluminum and coated aluminum, 77cm (30.5"), designed by Blue Sky Design, Sydney, manufactured by G.A. & L. Harrington. The three layers represent earth, fire and water. EF. (\$2,250)
669. **Participation Medal.** Silvered AE, 50mm. Sydney Olympic logo. Rev. 3-line legend over Olympic rings. EF, cased. (\$175)
- c670. **Swiss Olympic Team Pin Set.** Gilt, multicolor enamel, 27x23mm each pin. Pins feature 16 different Olympic events in which Swiss athletes participated in. EF, in plastic original box. (\$200)
671. **Epée Used by a German Silver Medal Winner in the Sydney Fencing Event.** Sydney 2000 label inside. Used, VF. (\$750)
- c672. **Sydney 2000 English Enamel Presentation Box.** Multicolor enameled copper, 58mm, 30mm high, handmade by Crummies & Co., England. Sydney logo on top. IOC president's gift. EF, in presentation box. (\$175)
- c673. **Commemorative Sydney Olympic Games Pocket Watch.** Chrome plated, 50mm, made by Ozimint. Color logo over Olympic rings on face, color view of Sydney Bridge on front. With chain. 1 of 200 made. Unc. (\$100)
674. **Pair of Commemorative Wedgwood Porcelain Souvenirs. Box with Lid and Mug.** White porcelain with blue and gold design. Box 7.7cm (3") wide. Official logo on top, boxed. Mug 8.4cm (3.3") high, logo on sides. EF. (2 pcs.) (\$75)
- c675. **Image Guidelines.** Multicolor, 31x30cm (12.2"x11.8"). 12 topics and 2 CD's in blue plastic ring binder with slipcover in blue padding with Sydney logo plaque. Numbered. EF. Scarce. (\$325)
676. **Official Sports Programs Collector Set of 29 Programs.** 21x27.5cm (8.3"x10.8). 51pp. to 83pp. each, illustrated in color. Housed in silver - color plastic slipcase. EF. (\$450)

677. **Daily Program Set.** 34pp. each, illustrated in b&w, 12.3x17.4cm (4.8"x6.9"). Every sport, every event, every athlete. Blue covers. Abt. EF to EF. (16 pcs.) (\$175)

**SALT LAKE CITY,  
19<sup>th</sup> OLYMPIC WINTER GAMES 2002**

678. **Official Torch.** Silver colored metal and glass, 83.8cm (33") tall. Shaped like a fiery icicle in motion, the polished silver colored bottom bears the motto "Light the fire within"; center metal and glass top section in "frozen flame" texture with logo on metal part. EF. (\$1,800)
679. **Participation Medal.** Bronze plaque, 49x89mm, by O.T. Tanner. "Light the Fire Within" motto and Salt Lake City 2002 logo on Utah's famous arch, mountain view in back. Rev. Three athletes dashing out of mountain between legend and Olympic rings. EF, cased, in linen bag with circular leather logo. (\$375)
- c680. **Silver Russian Team Presentation Medal.** Silvered bronze, 50mm. Logo. Rev. Legend between Russian NOC and view of Kremlin. *Presented to high dignitaries.* EF, in box. Rare. (\$250)
- c681. **Complete Torch Relay Pin Set with Map.** 14 pins and foldout colorful board with map, 69.9x23.1cm (27.5"x9.1"). Pins can be inserted in map. EF. (\$125)
- c682. **Closing Ceremony Bag.** Red plastic with color logo, 42.5x32.2cm (16.7"x12.7"). Complete contents, including closing ceremony program. EF. (\$125)
683. **Commemorative Fireplace Wood Log Holder.** Wood, 49.8x41.5cm (19.6"x16.3"), 42.5cm (16.7") tall. "Salt Lake 2002" between logo and Olympic rings on top of crossed skis. Abt. EF. (\$100)
- c684. **Participation Diploma.** Violet and gold, 19.1x27cm (7.5"x10.6"). With envelope. EF. (\$125)
685. **U.S. Olympic Team Media Guide.** 178pp. illus., 21.6x27.9cm (8.5"x11"). Includes complete program by events, biographical information on all U.S. participants and coaches, and Olympic Winter Games Records chart. EF. (\$50)
686. **(Torch Relay Book) Chevrolet Presents the Salt Lake 2002 Olympic Winter Games and Olympic Torch Relay, 2002.** 96pp. illustrated in color, 23.5x31.1cm (9.3"x12.2"). Beautiful book on the torch relay which was sponsored by Chevrolet. Black linen embossed in silver, with dust jacket. EF. (\$150)
- c687. **115<sup>th</sup> IOC Session in Prague, 2003. Press Badge.** Silvered, multicolor, 31x31mm. With yellow ribbon. EF. Scarce. (\$175)



691



692



694



695



699



689

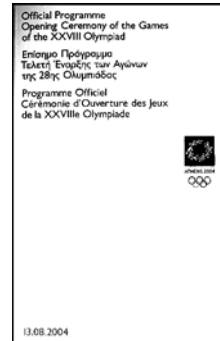

701



702



703

- ATHENS, 28<sup>th</sup> OLYMPIC GAMES, 2004**
- c688. **Official Torch.** Silver colored metal and olive wood, 68cm (26.8") tall. The torch resembles an olive leaf, and the design wants to express "Pan Metron Ariston" (all things in moderation, translated from Greek). A simple and beautiful design. EF. **(\$1,900)**
689. **Official Torch.** As preceding torch but small bump on logo, o.w. EF. **(\$1,650)**
- c690. **Official Paralympic Games Torch.** Similar to the official Olympic Games torch but with emblem of the Paralympic Games. EF, in original container. **(\$1,750)**
691. **Participation Medal.** Bronze, 50mm. Athens 2004 logo. Rev. Games legend. Greek text and wavy decoration on both sides. Mounted inside cardboard, between color covers. Space for participation diploma inside back cover. EF. **(\$275)**
692. **Paralympic Participation Medal.** Bronze, 50mm. Athens 2004 Paralympic logo. Rev. Legend. Greek text and wavy decoration on both sides. Mounted inside cardboard, between color covers. Space for participation diploma inside back cover. EF. **(\$275)**
- c693. **Gold Russian Team Medal.** Goldplated, 50mm. Athens 2004 logo. Rev. Russian double eagle *For presentation to high dignitaries.* EF, in box. Rare. **(\$250)**
694. **Official Lighting of the Olympic Flame and Torch Relay Medal, 2004.** Bronze, 55mm, by Th. Theocaris. Torchbearer and Victory besides altar. Rev. Hellenic Olympic Committee logo. EF, cased, with brochure in Greek and English. **(\$175)**
695. **Pair of 1896-Style Winner's and Participation Medals Created by the Hellenic Olympic Committee.** Bronze, 50mm. Bust of Zeus with Nike, and Athena with phoenix rising out of flames. Reverse on both medals Hellenic NOC logo and legend. With sm. brochure, cased. EF. **(\$300)**
- c696. **Set of 20 Swiss Olympic Team Pins.** Multicolor, 18x33mm each. Featured are all Olympic events with Swiss participation. In original plastic case. EF. **(\$200)**
- c697. **Commemorative Copper Winner's Olive Wreath.** 21.5cm (8.5") wide, mounted on black marble base, 16cm (6.3") tall, with "Athens Olympic Games 2004" gold-colored plaque. Real olive plant coated with green patinated copper. *All winners received an actual olive wreath in addition to their medals.* EF. **(\$250)**
- c698. **Pair of Athena and Phoevos Mascots.** Orange and blue plastic, 27cm (10.6") tall. Both mascots can stand by themselves. EF. (2 pcs.) **(\$75)**
699. **Greek Torchbearer's Diploma.** Multicolor, 21x29.7cm (8.3"x11.7"). Torch relay logo upper r., all continents touched by torch relay below. Facsimile signature of IOC President Rogge and Organising Committee President Angelopoulos-D. EF. **(\$150)**
- c700. **(Brochure) Lighting and Handing-over of the Olympic Flame, March 25, 2004.** 41 (unnumbered) pages, illustrated in color, 17x23.7cm (6.7"x9.3"). EF. **(\$100)**
701. **Official Program of the Opening Ceremony, August 13, 2004.** 87 (unnumbered) pages, illustrated in color, 21.1x33.7cm (8.3"x13.3"). EF. **(\$80)**
702. **Official Program of the Closing Ceremony, August 29, 2004.** 59pp. illus. in color, 21.2x33.9cm (8.3"x13.3"). EF, lt. corner crease. **(\$80)**
703. **Athens 2004 Information Kit, January 2002.** 149pp. illustrated, 20.9x29.5cm (8.4"x11.6"). Contains information for Olympic and Paralympic Games; sports, venues, media, transportation, products, culture, etc. Stiff color covers, EF. **(\$50)**
- c704. **Complete Paralympic Sports Leaflets Set.** Multicolor, 9.9x21.1cm (3.9"x8.3"), in English. 19 6-page fold-out leaflets on different sports, with multicolor cardboard holder. EF. **(\$150)**
- c705. **(Book) Athens 2004 Olympic Games. 17 Days Official Edition Report.** 304pp. illustrated profusely in color, 23x27.7cm (9.2"x10.9"). 17 Days from the Opening Ceremony, the Games, The Closing Ceremony, The Greek Olympic Medalists and Medal Charts of all Nations. Stiff color covers. EF. **(\$100)**
- c706. **Paralympic Volunteer's Uniform.** Consisting of T-Shirt, pants of which the top can be unzipped as shorts, a hat and a jacket. Made by Adidas. In Adidas Olympic supporter plastic bag. (4 pcs.) **(\$225)**

**Thank you for your Participation  
in our Auction!**