



320



321



323



325



326

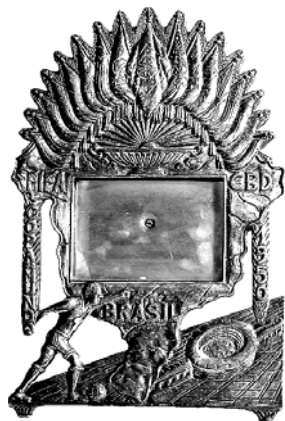

322



327



328



329



330

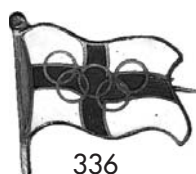

336



333



334



331



332

320. Soccer World Cup in Rio de Janeiro, 1950. Uruguay World Champion Medal. Silvered copper, 27x35mm. Large soccer player over Rio stadium, "COPA DO MUNDO 1950". Rev. "URUGUAY CAMPEON DEL MUNDO 1950"/"RIO DE JANEIRO BRAZIL". Integral loop, abt. EF. (\$125)

321. Soccer World Cup in Rio de Janeiro 1950 Commemorative Medal. Bronze, 36mm. Municipal stadium between laurel branches. Rev. Circular legend. VF. (\$125)

322. Decorative Large Soccer World Cup 1950 Photo Frame. Silverplated, 21x31.5cm (8.3"x12.4"). Flags of participating nations at top over space for photo which is superimposed over the map of Brazil, Spanish legend at sides, soccer player and stadium below. Easel on back. EF. (\$250)

OSLO, 6th OLYMPIC WINTER GAMES, 1952

323. Guest Badge. Silvered copper, 31mm, partially enameled. NOP-11. EF. (\$275)

c324. Official Logo Pin. Silvered, multicolor enamel, 18mm. EF. (\$100)

325. Supporter of the British Olympic Ski Team Pin. Silvered, 27x33mm, made by H.W. Miller, Birmingham. Skier r. between legend. Toned EF. (\$100)

326. (Autograph) Alpine Skiing Starting Number. Linen, with blue number, Olympic rings and "Oslo 1952". 35.8x29.2cm (14.1x11.5"). With autograph of skier. VF. (\$350)

327. Ticket. Cross Country Skiing, Women, 10 Kilometers, February 23, 1952, Holmenkolmen, 10.00/12.00. Price kr. 8, 14.7x9.5cm (5.8"x3.7"). Lydia Wideman, Finland, wins gold. Crease, VF-EF. (\$125)

328. USA-Czechoslovakia Ice Hockey Ticket, February 23, 1952, 21.00, Jordal Amfi. Yellow and black, 10.8x9.9cm (4.3"x3.9"). The U.S. team won second place. Creased, VF. (\$100)

329. Austrian NOC Report. XI Olympische Winterspiele Oslo 1952. Vienna (1952). 96pp. illus., 21.3x30.3cm (8.4"x11.9"), in German. Leatherette and boards, EF, dust jacket scuffed, contents EF. Scarce report. (\$150)

330. Swiss Report on the Participation at the 1952 Oslo and Helsinki Olympic Games. 45pp. and 100pp., 20.8x29cm (8.2"x11.4"), in French and German language. Stiff color covers. EF. (\$200)

HELSINKI, 15th OLYMPIC GAMES, 1952

331. Participation Medal. Bronze, 54mm, by K. Räsänen. Stylized athletes' heads superimposed over the Olympic Stadium. Rev. Male and female athletes to left holding torches over Olympic rings. EF. (\$250)

332. Swedish Yachting Association Recognition Plaque for a Fourth Place Swedish Participant in the Olympic 6-Meter Yachting Competition. Bronze, 10.4x8.2cm (4.1"x3.2"). Three yachts on sea, Swedish Yachting Federation logo in laurel wreath at upper l., 2-line recognition legend below. Carl Robert Ameln was also part of the bronze medal winning team in London 1948. EF. (\$300)

333. Yachting Participant's Badge. AE, 32x48mm, partially enameled. EF, uneven toning. With blue inscribed ribbon. (\$300)

334. Press Badge. AE, 32x48mm, partially enameled. With yellow-black ribbon. EF. (\$300)

c335. Austrian Olympic Committee. School Competition Winner's Pin with Olympic Rings. Silvered, 26mm, partially enameled. Laurel leaf with color Olympic rings in center. Sm. enamel chips, VF. Rare. (\$100)

336. Finnish Olympic Committee Pin. Gilt, white and blue enameled flag with Olympic rings, 22x21mm. "O.K." on reverse. EF. (\$100)

c337. Pair of Commemorative Dutch Dolls Made for the Helsinki 1952 Olympiad. Celluloid heads and arms, handpainted faces, 25cm (9.8") tall, made by "VH". Boy has Helsinki 1952 and Olympic rings on body. EF. (2 dolls). (\$275)

c338. Colorful Flags of Participating Nations Cotton Scarf. 73.5x72.9cm (28.9"x28.7"). Helsinki Games legend over rings surrounded by flags of participating nations, Finnish flag and Olympic stadium in corners. EF. (\$150)

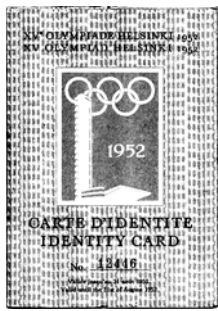

339

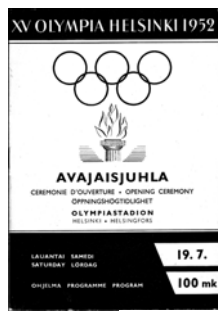

340



341



342



343



344



345



346



347



348

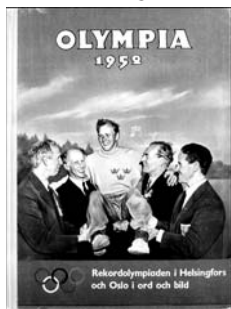

349



350



351



352



353

339. **Identity Card.** 4 pages, 8x12.3cm (3.1"x4.8"), blue and white. Numbered, unissued. EF. (\$75)
340. **Program. Opening Ceremony, July 19, 1952, Olympia Stadion.** 32pp. illustrated, 13.5x19.3cm (5.3"x7.6"), in Finnish, French, English and Swedish. Includes opening ceremony, the text of the 1952 Olympic hymn, the torch relay and history of the Olympic Games. VF-EF. (\$75)
341. **Programs. Complete Set of Eight Athletics Programs, July 20 to 27, 1952.** 11 to 15 pages each, 13.2x19.4cm (5.2"x7.6"). All with results noted. Creased VF to VF-EF. Scarce set. (8 pcs.) (\$325)
342. **Ticket. Opening Ceremony, July 19, 1952, Olympic Stadium, Price \$3.00.** Orange, 11.2x8.9cm (4.4"x3.5"). Creased VF. (\$65)
343. **Tickets. Complete Set of Eight Athletics Tickets, July 20-27, 1952.** Orange, 11.4x8.9cm (4.5"x3.5"). July 27 ticket creased, VF-EF, all other 7 tickets EF. Scarce set. (8 pcs.) (\$325)
344. **Communal Lodging Voucher, July 27 to 28, 1952, Male Reservation, T I.** 12.9x10.9cm (5.1"x4.3"). Information in 4 languages on back. Creased VF-EF. Scarce. (\$50)
345. **Pair of Dutch Olympic Day Programs, June 17, 1951 and May 22, 1952.** 16pp. and 20pp. (w.o. pages 7 and 8). Olympic Days, held in Amsterdam, organized by the Dutch NOC. 1952 program shows Dutch seal for fundraising for Helsinki 1952 Olympic Games. Color covers. EF. (2 pcs.) (\$100)
346. **Official Art Exhibition Catalog, Helsinki, July 16 - August 3, 1952.** 46pp. text in 4 languages, 22 photographic plates, 15x21cm (6"x8"). All artists' works in Architecture, Painting & Graphic Arts, Literature and Music, plus illustrations of some of the works. Cover dampstained left top, contents EF. Scarce. (\$150)
347. **(Brochure) Olympia in der Deutschen Kunst der Gegenwart. Olympia in German Contemporary Art. Exhibit for the XVth Olympiad by the German NOC and the City of Frankfurt/M., 1952.** 36pp. text plus 17 photographic plates of athletic sculptures, sport complexes, etc. 15x21.4cm (5.9"x8.4"), in German language. Stiff pictorial covers ltly. soiled, contents EF. (\$125)

348. **(Brochure) NOC for Germany. Fahrt der Deutschen nach Helsinki.** Travel of the German Visitors to Helsinki, in German. 40pp. illus., 10.5x19.9cm (4.1"x7.8"). Information on travel, visa for Denmark and Sweden, accommodation, tickets, etc. With forward of NOC President von Halt. *It was very difficult in 1952 to arrange traveling, even to Olympic Games. First German participation since 1936.* Stiff covers, lt. browning, contents EF. (\$125)
349. **(Book) Nilsson, Tore and Blomquist, Rolf. Vinter Olympia 1952 and Sommar Olympia 1952.** Stockholm, 1952. 82pp. and 96pp., well illustrated, in Swedish. Reports on the 1952 Oslo winter and Helsinki summer games. Bound together in half linen and color pictorial boards, ltly. scuffed, o.w. EF. (\$125)
350. **Hong Kong NOC Report, A. De O. Amateur Sports Federation and Olympic Committee of Hong Kong. Report on Hong Kong's Participation in the Olympic Games, 1952.** 20pp., 19.1x26.5cm (7.5"x10.4"). First Olympic participation of Hong Kong. Paper covers, partially sunned, creased, VF+. Rare. (\$225)
351. **New Zealand NOC Report. Report of the Manager at the New Zealand Olympic Team to Helsinki.** 36pp. illus., 12.6x20.2cm (5"x8"). Detailed report on Helsinki, the team, results, etc. EF. Scarce. (\$150)
352. **Swiss NOC Report. Bericht über die Teilnahme der Schweiz. Report on the Swiss Participation, in German.** 37pp., 21x29.6cm (8.3"x11.7"). Includes remarks on first Soviet participation, and on first German and Japanese participation after World War II. Sm. stain on cover, o.w. EF. (\$200)
353. **Program of British Empire and Commonwealth Games in Vancouver, B.C., 1954.** 15pp. illus. in b&w and color, 18.2x25.9cm (7.2"x10.2"). Includes schedule and color coat of arms of all participating nations. Lt. creases, VF-EF. (\$75)



354



356



358



359



361



362



366



367



368



369



371



354. **Anders Ahlgren 1955 Medal, Co-Winner of 1912 Light Heavyweight Wrestling.** Bronze, 44mm. Bust I. of Ahlgren, Sweden, who won second place with I. B hling, Finland after a 9-hour match. Rev. Wrestlers. EF. (\$100)

**CORTINA D'AMPEZZO,
7th OLYMPIC WINTER GAMES, 1956**

c355. **Silver Second Place Winner's Medal.** Silver, 60mm, by C. Affer. Female head facing, crowned by Olympic rings, flame in lower r. Rev. Snowflake superimposed on Mount Pomagagnon. Toned EF. (\$3,000)

356. **Silver Participation Medal.** Silver, 45mm, by C. Affer. Female head facing, crowned by Olympic rings, flame in lower r. Rev. Snowflake superimposed on Mount Pomagagnon. *This medal was presented to high dignitaries.* EF, lt. rubbing obv. Rare. (\$2,000)

c357. **Participant's Badge.** Goldplated, multicolor enamel, 35x40mm. EF. (\$550)

358. **Official's Badge.** Multicolor enamel, 35x45mm. White background. EF. (\$450)

359. **Press Badge.** Gilt, color enamel, 35x45mm. Red background. EF. (\$500)

c360. **Commemorative Skis Pin.** Gilt, 24x28mm. Crossed skis with affixed color rings, crossed ski poles below, "CORTINA 1956" above. EF. (\$125)

361. **Autographed Card by Final Torchbearer and Lighter of the Olympic Cauldron, Guido Caroli.** B&W, 10.3x14.9cm (4.1"x5.9"). Caroli holding up flaming torch before lighting cauldron. Abt. EF. (\$50)

362. **Group of 8 Bulletins, Nr. 1, August 1954 to Nr. 8/9, December 1955/January 1956.** 20.9x29.4cm (8.2"x11.6"), in 5 languages. Interesting information on all aspects of the preparation of the Games. *See also following lot.* Almost all EF. (8 pcs.) (\$200)

363. **Official Results. Bulletin Nr. 10.** 55pp. illustrated, 20.8x28.7cm (8.2"x11.3"), in French, English and Italian. Complete results for all participants, in all events. Color covers. EF. (\$150)

370. (Book) Nilsson, Tore (Publisher). **Vinter-Olympia, Cortina 1956.** Olympic Winter Games, in Cortina 1956, in Swedish language. 74pp. illus. profusely, 22.1x29.5cm (8.7"x11.6"). Extensive report on the winter games, with chart of medal winners. EF. (\$100)

365. **Norwegian NOC Report. Norges Olympiske Komite, 1954-1960.** Participation of Norway's Team in Winter and Summer Games, 1956 and 1960. 230pp. illus., in Norwegian. Photos of all team members and officials, events, winners, results. Stiff paper covers, lt. wear, contents EF. (\$125)

**STOCKHOLM,
16th EQUESTRIAN OLYMPIC GAMES, 1956**

366. **Ticket. Three-Day Event: Dressage, June 11, 1956,** 9:00 a.m., Olympic Stadium, Price Kr. 5.-. 12x7.8cm (4.7"x3.1"). EF, uneven invalidation at r. (\$125)

367. **Ticket. Demonstration Equestrian Event, June 13, 1956,** 8:00 p.m., Olympic Stadium, Price Kr. 15. 12x8.7cm (4.7"x3.1"). Demonstrations by Swedish Pony Club and Swedish Gymnasts. EF. (\$150)

368. **Ticket. Grand Prix de Dressage, June 15, 1956,** 9:00 a.m., Olympic Stadium, Price Kr. 8.-. 12x7.8cm (4.7"x3.1"). EF. (\$175)

369. **Ticket. Grand Prix de Dressage, June 16, 1956,** 9:00 a.m., Olympic Stadium, Price Kr. 8.-. 12x8.7cm (4.7"x3.1"). EF. (\$175)

370. **Report on the Swiss Participation at the Stockholm 1956 Olympic Equestrian Games.** 34 pages, 20.8x29cm (8.2"x11.4"), in German and French language. Stiff color covers. EF. (\$150)

MELBOURNE, 16th OLYMPIC GAMES, 1956

371. **Participation Medal.** Bronze, 63mm, by A. Meszaros. Olympic rings over Melbourne coat of arms within legend. Rev. Olympic motto within circle of athletes marching in pairs. EF. (\$300)

c372. **Masonic Lodge Olympic Games Australia 1956 Medal.** Goldplated, green and red enamel, 35x32mm. Torch over Australian continent surrounded by legend, crossed laurel branches below. Rev. 5-line engraved legend. Suspended from 2 bars "Olympic Games" and lodge's "R.A.O.B.-G.A.B.", and green-yellow-green ribbon. EF. Rare. (\$150)



373



373a

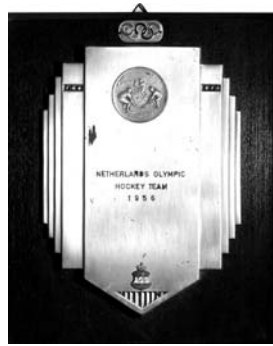

374



379

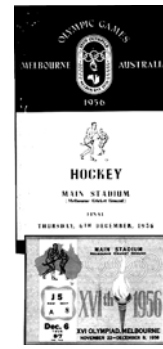

380



381



383

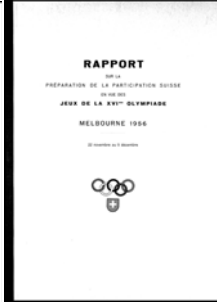

384



386



387



388



391

373. **Dutch Team Pin.** Red, white and blue, 30x24mm. EF. (\$125)
- 373a. **Swiss Team Fundraising Pin.** Silvered, 29x29mm. With 2 clasps on back, on red felt. EF. (\$150)
374. **Dutch Olympic Field Hockey Team Presentation Plaque.** Silvered, partially enameled, mounted on wood, 21.5x26cm (8.5"x10.2"). Silvered hockey player medal affixed on silvered plaque, "Netherlands Olympic Hockey Team 1956" over color logo of Dutch Hockey Federation. VF-EF. Rare. (\$250)
- c375. **Commemorative Set of Bone China Cup, Saucer and Plate.** Translucent Royal Albert Bone China, England for XVIth Olympiad 1956 (legend on bottom). Cup 7.3cm (2.9") tall, saucer 14.2cm (5.6") and cake plate 16.2cm (6.4"). Each features Olympic rings over flaming torch and Australian continent, also Melbourne city shield with Olympic rings. EF. (3 pcs.) (\$200)
- c376. **Large Commemorative City View Silk Scarf with Green Background.** Multicolor, 66.5x71cm (26.2"x28"). Torch over Australian continent surrounded by Melbourne landmarks. EF. (\$150)
- c377. **Olympic Games Events Silk Scarf.** Multicolor, 42.5x43.5cm (16.7"x17.1"). Flaming torch over continent in laurel wreath, Olympic events around borders. EF. (\$125)
- c378. **Commemorative Multicolor Silk Handkerchief.** 33.8x34.1cm (13.3"x13.4"). Melbourne City Map with venue explanations, the Olympic stadium and flaming torch over Australia logo. EF. (\$75)
379. **All Venues Staff Duty Pass.** Stock paper, 10.6x6.8cm (4.2"x2.7"). EF. (\$75)
380. **Official Program and Ticket. Field Hockey Finals, December 6, 1956, Main Stadium.** Program 16pp., 13.3x20.8cm (5.2"x8.2"); Ticket 11.8x9.2cm (4.6"x3.6"), crease, browning on back, both VF-EF. (2 pcs.) (\$125)
381. **(Book) Nilsson, Tore and Blomquist, Rolf (Editors). Sommar - Olympia 1956.** Summer Olympic Games 1956, in Swedish. Stockholm, 1956. 82pp., profusely illustrated, 22x29.6cm (8.7"x11.7"). Stockholm and Melbourne events, winners, charts, etc. Stiff color covers, VF-EF, contents EF. (\$100)

- c382. **(Book) Well, Glokar.** Olympiaden Melbourne 1956. Olympiad in Melbourne 1956 in text and pictures, in Swedish language. Stockholm, 1956. 80pp. profusely illustrated, 22.7x31.2cm (8.9"x12.3"). With complete results. Stiff color covers, lt. creases, sm. tear o.w. EF. (\$100)
383. **Argentine NOC Report. Informe General del Equipo Argentino. Report of the Argentine Olympic Committee on the Participation of the Argentine Team in Melbourne.** 45pp. illus., 19x26.4cm (7.5"x10.4"), in Spanish. Scarce. (\$150)
384. **Swiss Report on the Swiss Participation at the Melbourne 1956 Olympic Games.** 13pp., 20.8x29.2cm (8.2"x11.5"), in French language. Stiff yellow covers. EF. (\$150)
- c385. **Austrian Olympic Committee Honorary Prize Plaque Awarded at the Vienna International Fencing Championship, 1958.** Onyx plaque, 16.2x23.4cm (6.4"x9.2"). Austrian Olympic NOC bronze medal affixed at top over laurel branch and silvered bar with 5-line award legend. In red velvet-lined case. EF. (\$275)

SQUAW VALLEY, 8th OLYMPIC WINTER GAMES, 1960

386. **Cased Participation Medal.** Bronze, 50mm. Logo. Rev. Hand holding torch. EF, in plastic presentation case. (\$1,100)
387. **1960 Squaw Valley and Rome Polish NOC Medal.** White porcelain, 9.4cm (3.7"), decorated in gold and gray. Large rings dividing legend. Rev. Olympic motto and legend. EF. Scarce. (\$175)
388. **Commemorative Edelweiss and Olympic Rings Pin.** Silvered, rings in color, 32x43mm. Edelweiss flower over legend and Olympic rings. EF. (\$150)
- c389. **Commemorative Celluloid Button.** Blue and red on white, 44mm. Logo with venues and skier. EF. (\$125)
- c390. **Bid Pennant for Sapporo 1960 Winter Olympic Games.** Multicolor linen, 17x22.9cm (6.7"x9"). Olympic rings over "1960" and Japanese flag, "SAPPORO" and snowflake below. EF. Scarce. (\$125)
391. **Record. Opening Day Ceremonies, February 18, 1960.** 33 1/3 RPM. Program and report of opening ceremony on back. EF. (\$125)
- c392. **Harold's Club Blue Commemorative Felt Hat with Squaw Valley Logo on Front,** white cord and a feather. Medium size. VF-EF. (\$150)
- c393. **Commemorative Beer Mug with Pewter Top.** Handpainted ceramic, 14cm (5.5") tall. View of Squaw Valley, Olympic rings over "Squaw Valley 1960 Winter Olympics" in foreground, Alpine houses on sides. EF. (\$150)